

## Habersham 2842: Details

Style	Craftsman
Exterior Materials	Siding
Bedrooms	4
Bathrooms	3 / 1
Total Living Sq Ft	2,842
Total Covered Sq Ft	3,673
Dimensions (w x d x h)	41'0" x 42'0" x 39'10"

**AS LOW AS \$250**  
**FULLY CUSTOMIZABLE &**  
**PROFESSIONALLY DESIGNED**

	First Floor	Other Floors	Other Features	
Square Footage	895	1,947	Bar	Portico
Bedrooms	0	4	Bonus Room	
Ceiling Heights	10'0"	9'0"	Cov'd. Front Porch	
Master Bedroom		X	Cov'd. Rear Porch	
Dining Room	X		Ext. Balcony	
Living Room	X		Foyer	
Family Room	X		Master Fireplace	
Game Room		X		
Guest Room		X		
Garage(s)	Front Load Straight In			
Stairs	Standard			

## Habersham 2842: Front Elevation



## Habersham 2842: Floor 1

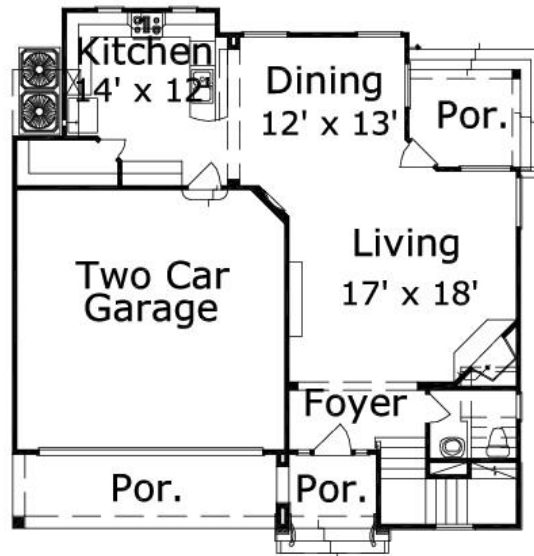

## Habersham 2842: Floor 2

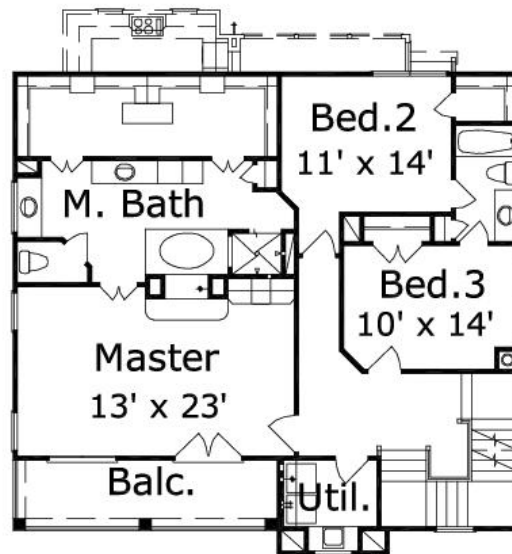

## Habersham 2842: Floor 3

