

Kildare 2911 : Details

AS LOW AS \$250
FULLY CUSTOMIZABLE &
PROFESSIONALLY DESIGNED

Style	Traditional
Exterior Material	Siding
Bedrooms	3
Bathrooms	3 / 1
Total Living Sq Ft	2,911
Total Covered Sq Ft	3,866
Dimensions (w x d x h)	24' 0" x 68' 2" x 41' 10"

	First Floor	Other Floors	Other Features	
Square Footage	821	2,100	Coffee/Juice Bar	Cov'd. Front Porch
Master Bedroom		X	Ext. Balcony	Foyer
Dining Room		X	Metal Roof	Optional Elevator
Living Room		X	Wine Room	
Family Room		X		
Study	X			
Guest Room	X			
Garage(s)	2 car, Rear Load, Straight In			
Stairs	Split			

Kildare 2911 : Front Elevation

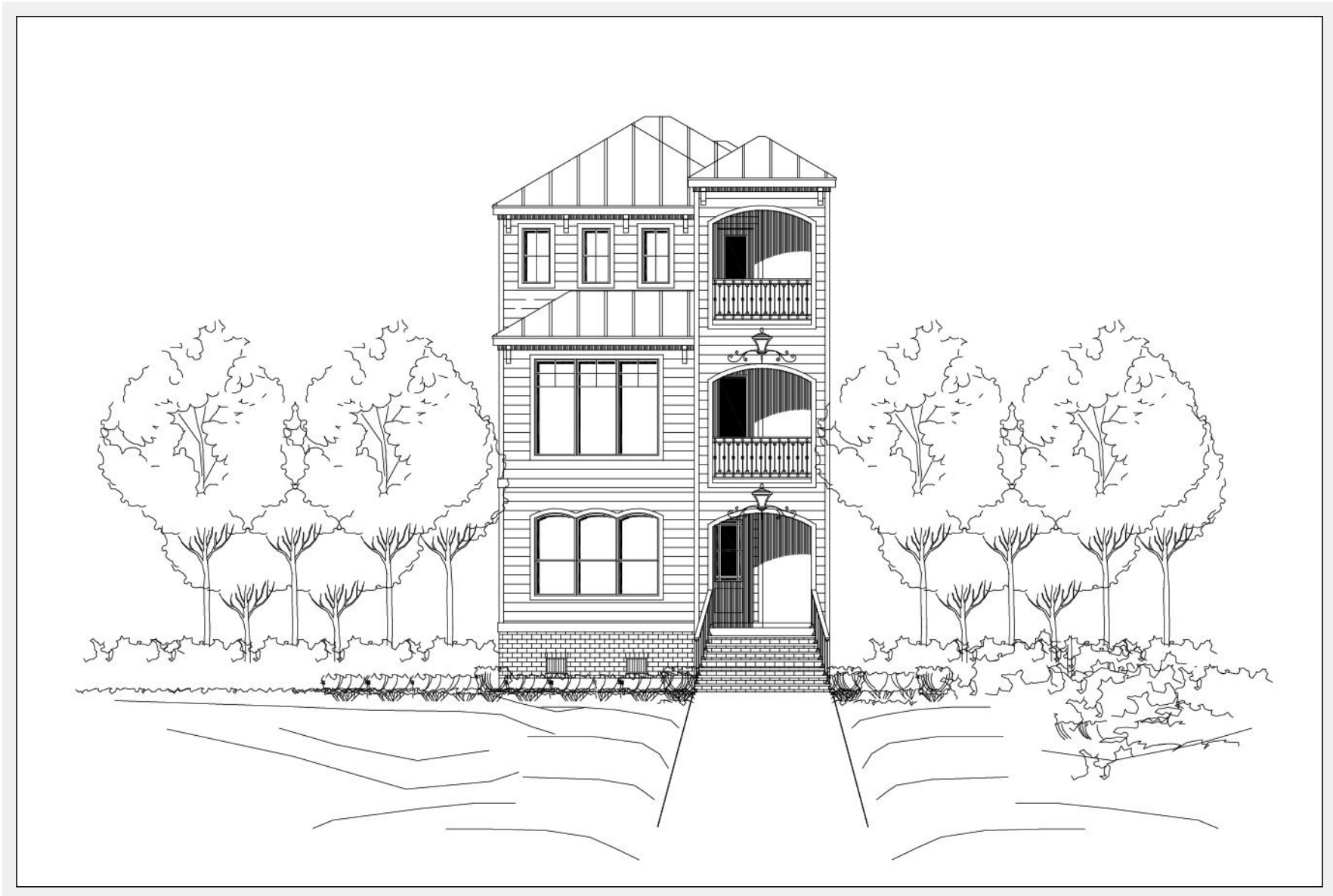

Kildare 2911 : Floor 1

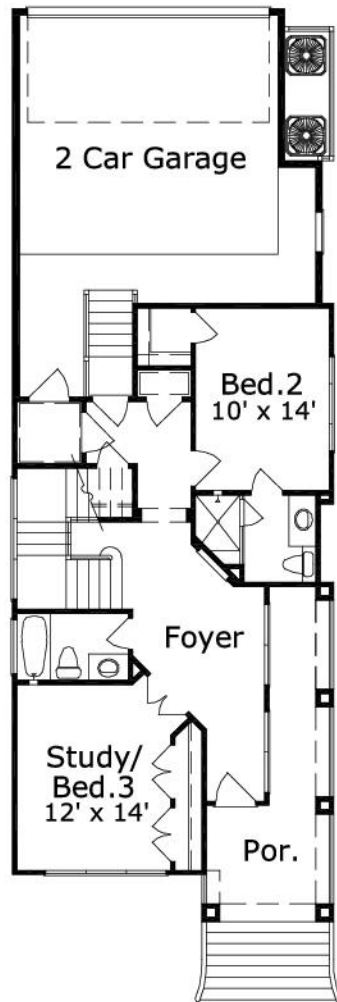

Kildare 2911 : Floor 2

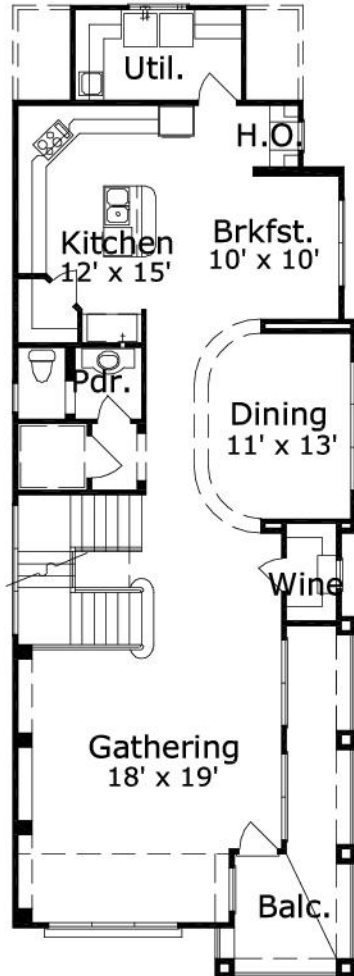

Kildare 2911 : Floor 3

