

Elsinore 6044: Details

AS LOW AS \$250
FULLY CUSTOMIZABLE &
PROFESSIONALLY DESIGNED

Style	Mediterranean
Exterior Materials	Stucco
Bedrooms	5
Bathrooms	4 / 1
Total Living Sq Ft	6,044
Total Covered Sq Ft	7,982
Dimensions (w x d x h)	100'2" x 94'4" x 34'11"

	First Floor	Other Floors	Other Features
Square Footage	4,037	2,007	Covered Front Porch, Wine Closet
Bedrooms	2	3	Covered Terrace
Ceiling Heights	12'0"	9'0"	Exercise Room
Master Bedroom	X		Exterior Balcony
Dining Room	X		Foyer
Living Room	X		Gallery
Family Room	X		Groin Vault
Game Room		X	Mud Entry
Study	X		Outdoor Fireplace
Guest Room	X		Outdoor Kitchen
Home Theater		X	Theater/Media

Garage(s)	Front Load Split
Stairs	Standard

Elsinore 6044: Front Elevation



Elsinore 6044: Floor 1

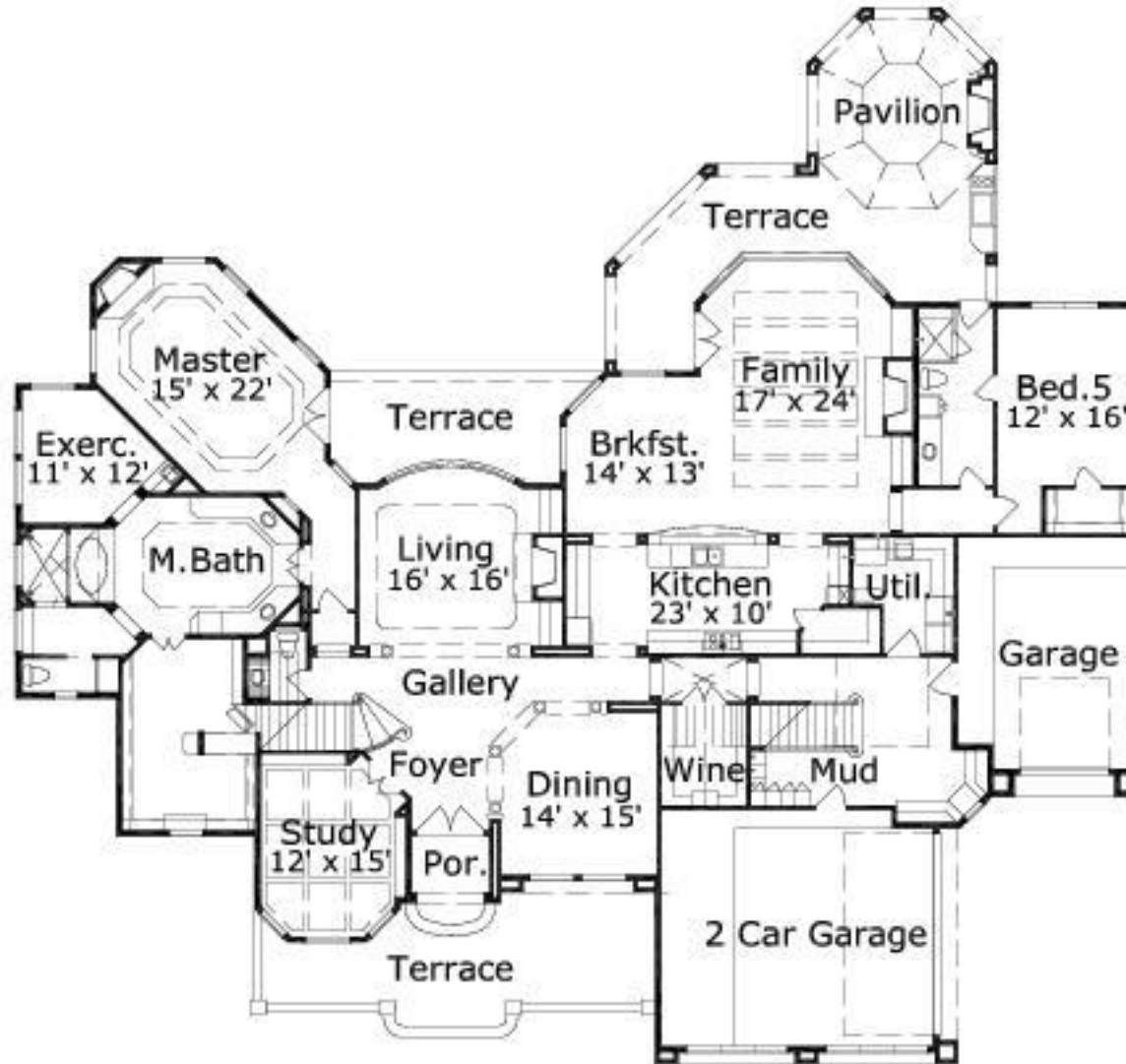

Elsinore 6044: Floor 2

