

Knightsbridge 4565: Details

AS LOW AS \$250
FULLY CUSTOMIZABLE &
PROFESSIONALLY DESIGNED

Style	Mediterranean
Exterior Materials	Stucco
Bedrooms	4
Bathrooms	5 / 1
Total Living Sq Ft	4,565
Total Covered Sq Ft	5,878
Dimensions (w x d x h)	44'0" x 89'8" x 34'7"

	First Floor	Other Floors	Other Features	
Square Footage	1,724	2,841	Art Niche	Outdoor Fireplace
Bedrooms	0	4	Bar	Outdoor Kitchen
Ceiling Heights	12'0"	10'0"	Butler Pantry	Separate Master Closet
Master Bedroom		X	Coffee/Juice Bar	
Dining Room	X		Covered Front Porch	
Living Room	X		Foyer	
Family Room	X		Gallery	
Game Room		X	His & Her Master Bath	
Study	X		Interior Balcony	
Guest Room		X	Master Fireplace	
			Optional Elevator	

Garage(s)	Front Load Swing (Side Facing)
Stairs	Curved

Knightsbridge 4565: Front Elevation



Knightsbridge 4565: Floor 1

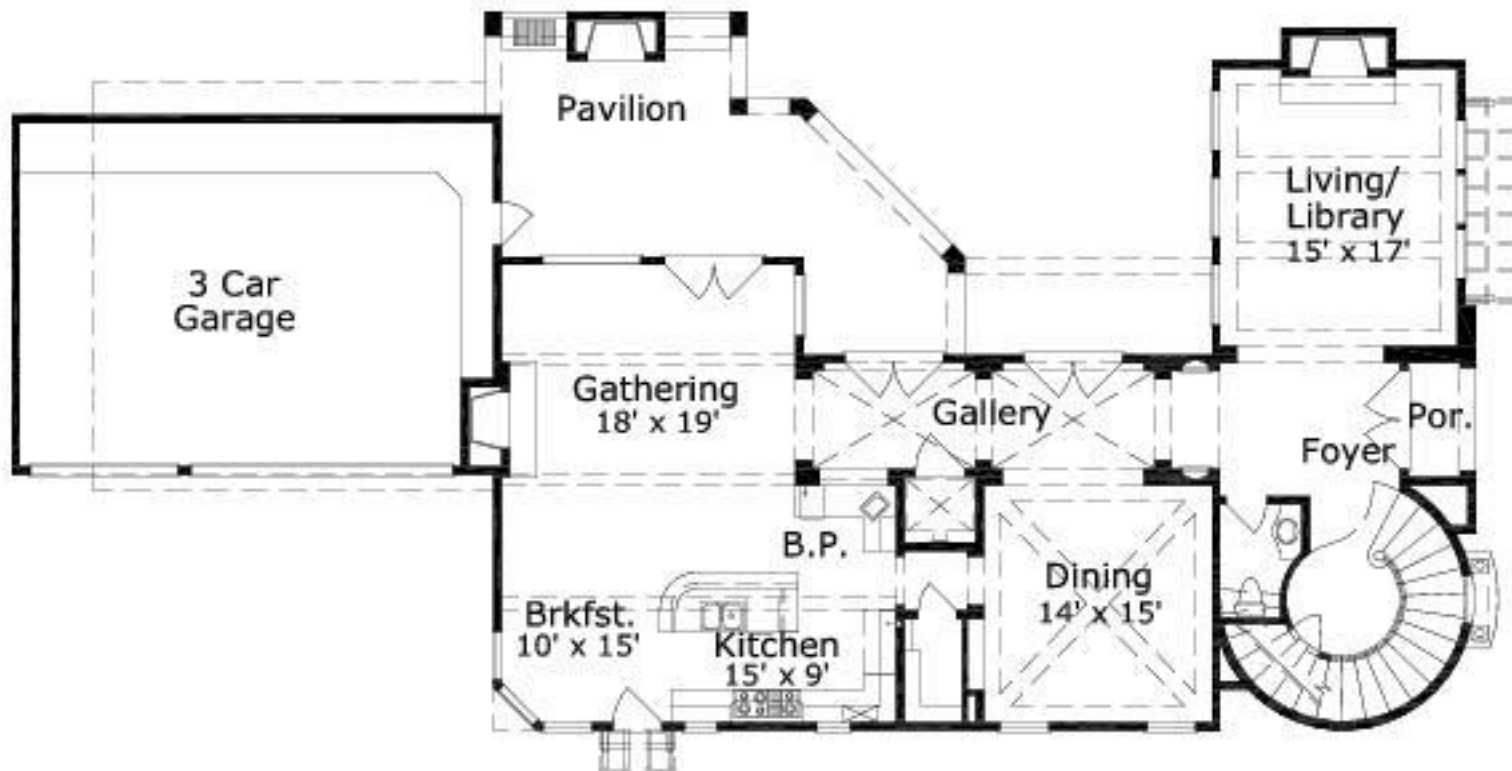

Knightsbridge 4565: Floor 2

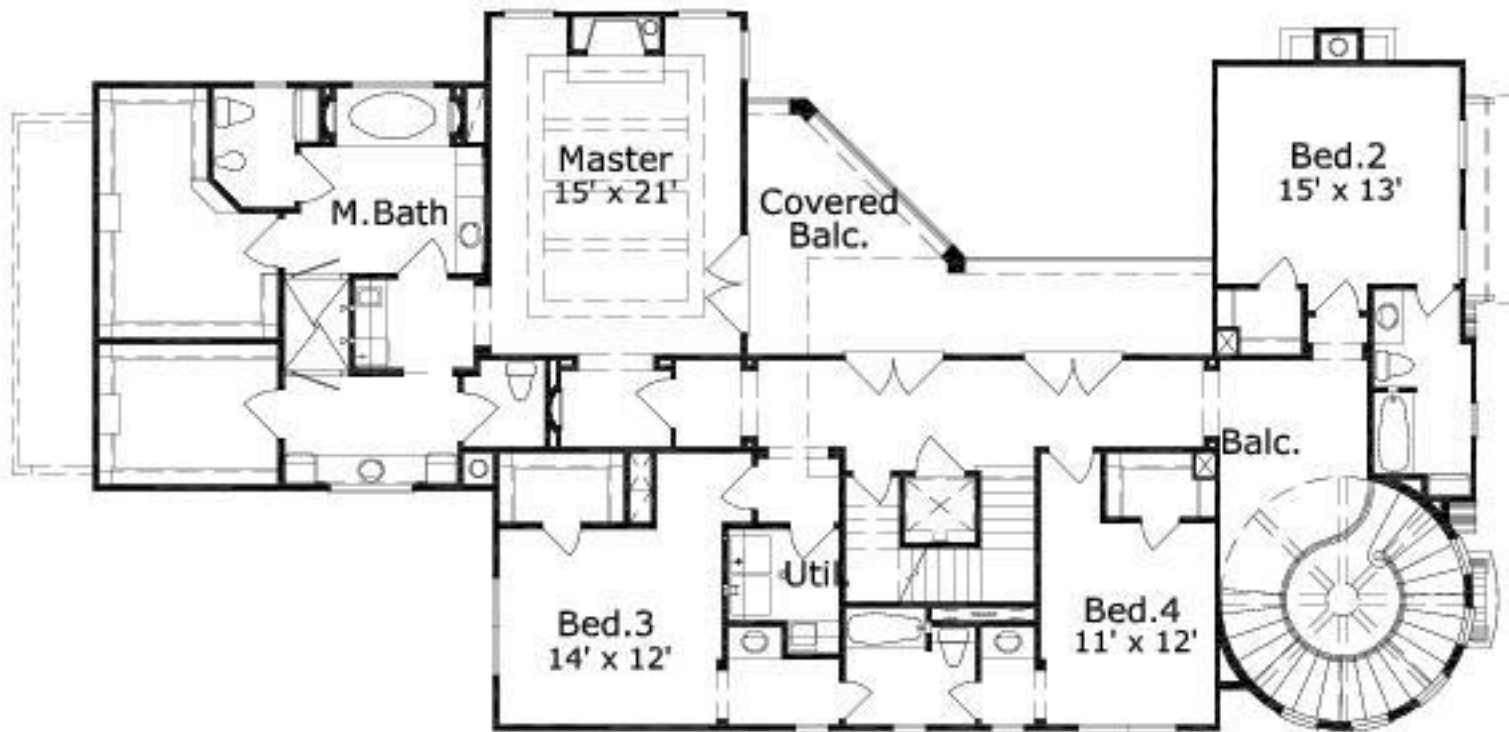

Knightsbridge 4565: Floor 3

