

Adelaide 6352: Details

AS LOW AS \$250
FULLY CUSTOMIZABLE &
PROFESSIONALLY DESIGNED

Style	Mediterranean
Exterior Materials	Stucco
Bedrooms	5
Bathrooms	5 / 2
Total Living Sq Ft	6,352
Total Covered Sq Ft	8,042
Dimensions (w x d x h)	93'0" x 78'8" x 33'10"

	First Floor	Other Floors	Other Features	
Square Footage	3,952	2,400	Art Niche	Playroom
Bedrooms	2	3	Bar	Separate Master Closet
Ceiling Heights	11'0"	10'0"	Butler Pantry	Theater/Media
Master Bedroom	X		Cedar Closet	
Dining Room	X		Christmas Storage	
Living Room	X		Covered Pavilion	
Family Room	X		Exterior Balcony	
Game Room		X	Foyer	
Study	X		Home Office	
Guest Room	X		Interior Balcony	
Home Theater		X	Outdoor Kitchen	
Garage(s)	Side Load Swing (Entry Facing)			
Stairs	Spiral (2 flights)			

Adelaide 6352: Front Elevation



Adelaide 6352: Floor 1

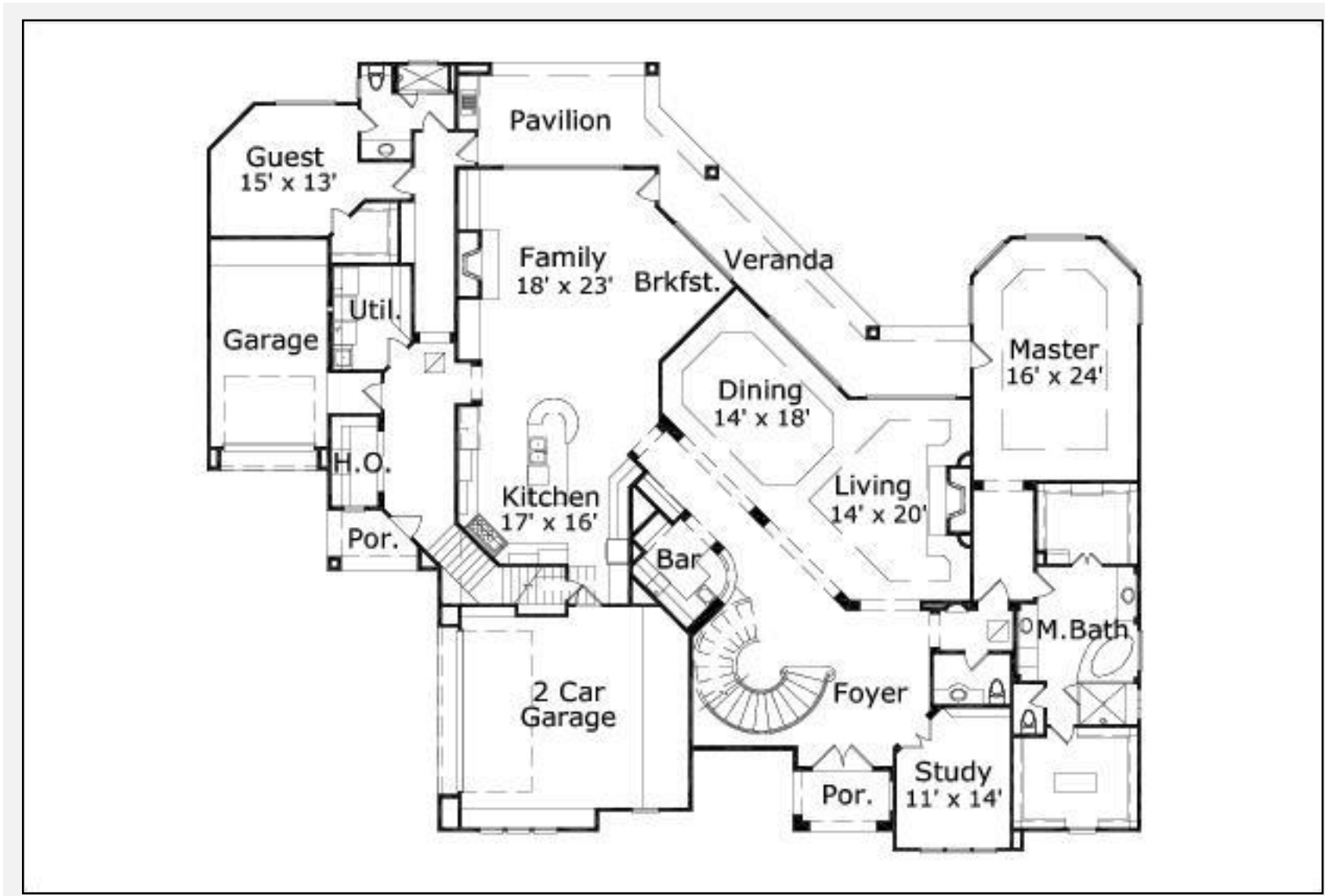

Adelaide 6352: Floor 2

