

Kentlands 4494: Details

AS LOW AS \$250
FULLY CUSTOMIZABLE &
PROFESSIONALLY DESIGNED

| | |
|-------------------------------|-----------------------|
| Style | Mediterranean |
| Exterior Materials | Stone & Stucco |
| Bedrooms | 5 |
| Bathrooms | 5 / 1 |
| Total Living Sq Ft | 4,494 |
| Total Covered Sq Ft | 5,973 |
| Dimensions (w x d x h) | 87'2" x 60'4" x 33'0" |

| | First Floor | Other Floors | Other Features |
|------------------------|-------------|--------------|---|
| Square Footage | 2,861 | 1,633 | Butler Pantry Separate Master Closet |
| Bedrooms | 1 | 4 | Computer Alcove Theater/Media |
| Ceiling Heights | 10'0" | 9'0" | Covered Rear Porch |
| Master Bedroom | X | | Exterior Balcony |
| Dining Room | X | | Foyer |
| Living Room | X | | Gallery |
| Family Room | X | | Home Office |
| Game Room | | X | Interior Balcony |
| Study | X | | Outdoor Kitchen |
| Guest Room | | X | Playroom |
| Home Theater | | X | Portico |

Garage(s) Front Load Straight In
Stairs Standard

Kentlands 4494: Front Elevation



Kentlands 4494: Floor 1

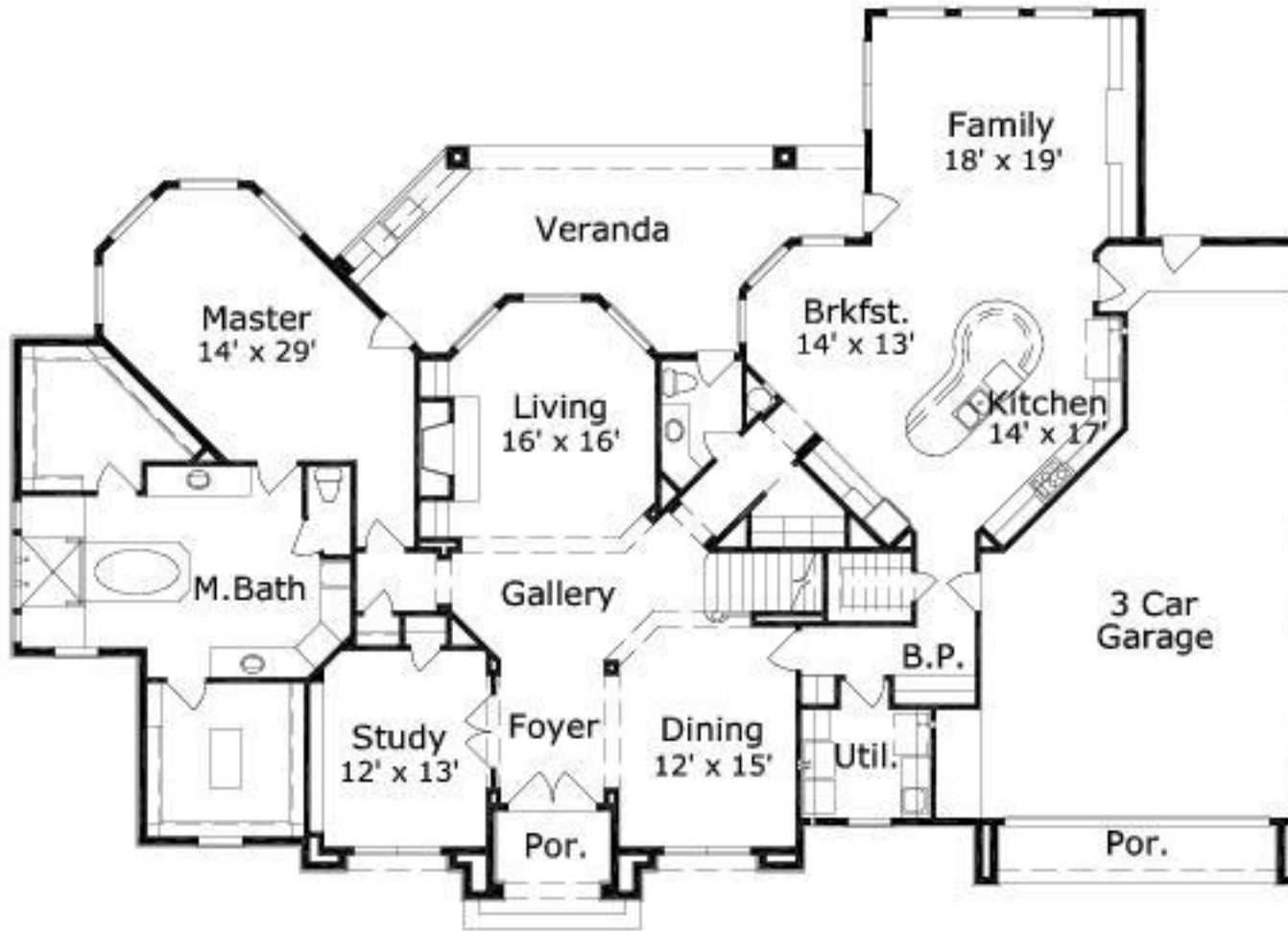

Kentlands 4494: Floor 2

