

Sahalle 4602: Details

AS LOW AS \$250
FULLY CUSTOMIZABLE &
PROFESSIONALLY DESIGNED

Style	Mediterranean
Exterior Materials	Stone & Stucco
Bedrooms	4
Bathrooms	3 / 1
Total Living Sq Ft	4,602
Total Covered Sq Ft	6,099
Dimensions (w x d x h)	60'0" x 69'4" x 31'11"

	First Floor	Other Floors	Other Features
Square Footage	1,772	2,830	Bar Outdoor Kitchen
Bedrooms	0	4	Butler Pantry Playroom
Ceiling Heights	10'0"	9'0"	Covered Pavilion
Master Bedroom		X	Covered Rear Porch
Dining Room	X		Entry Courtyard
Living Room	X		Exercise Room
Game Room		X	Exterior Balcony
Study	X		Foyer
Guest Room		X	Gallery
			Interior Balcony
			Master with Sitting Area

Garage(s)	Front Load Straight In
Stairs	Spiral

Sahalle 4602: Front Elevation



Sahalle 4602: Floor 1

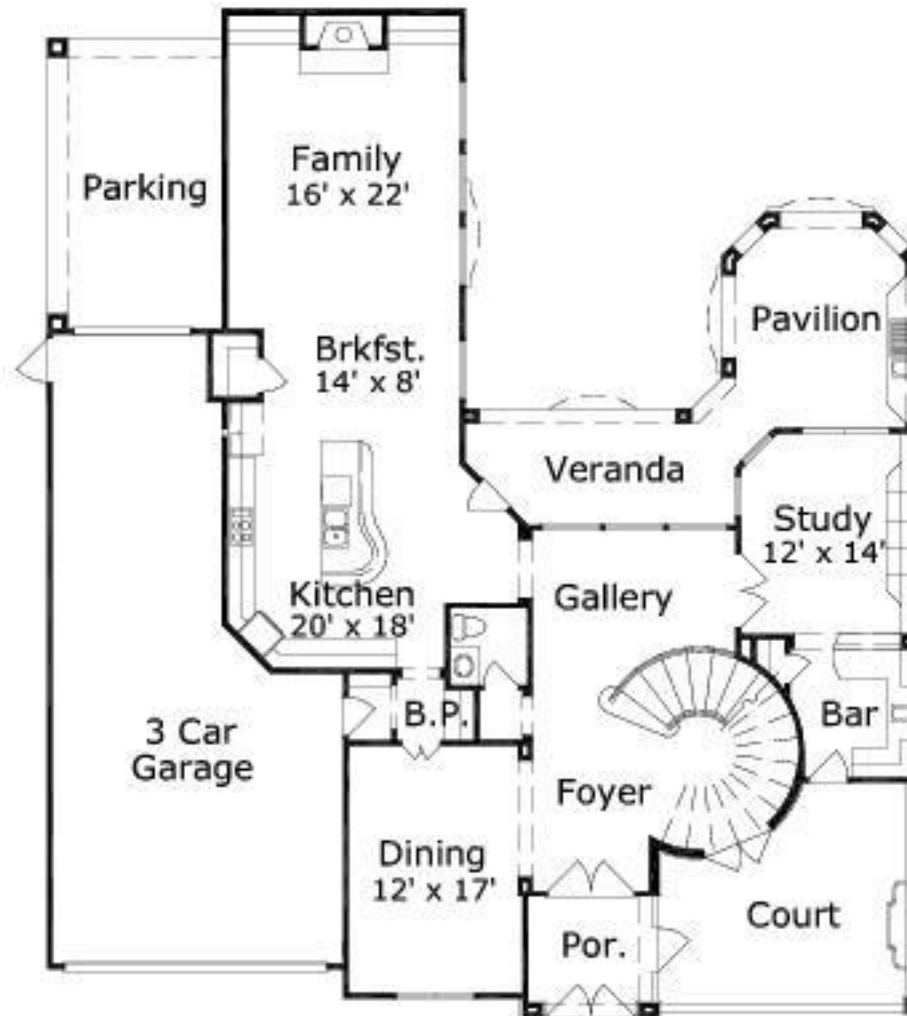

Sahalle 4602: Floor 2

