

Grayland 10672: Details

AS LOW AS \$250
FULLY CUSTOMIZABLE &
PROFESSIONALLY DESIGNED

Style	Mediterranean
Exterior Materials	Stucco & Cultured Stone
Bedrooms	5
Bathrooms	5 / 3
Total Living Sq Ft	10,672
Total Covered Sq Ft	16,086
Dimensions (w x d x h)	164'0" x 125'6" x 34'8"

	First Floor	Other Floors
--	-------------	--------------

Other Features		
----------------	--	--

Square Footage	6,721	3,951
Bedrooms	2	3
Ceiling Heights	12'0"	10'0"
Master Bedroom	X	
Dining Room	X	
Living Room	X	
Family Room	X	
Game Room		X
Guest Room	X	
Home Theater		X

Bar	Exterior Balcony	Playroom
Butler Pantry	Foyer	Porte Cochere
Cabana Bath	Gallery	Portico
Card Room	Home Office	Prayer Room
Cedar Closet	Interior Balcony	Separate Master Closet
Christmas Storage	Master Fireplace	Terrace
Coffee/Juice Bar	Master with Sitting Area	Theater
Computer Alcove	Motor Court	Wine Room
Conservatory	Mud Room	
Covered Terrace	Outdoor Fireplace	
Exercise Room	Outdoor Kitchen	

Garage(s)	Side Load Swing (Entry Facing)
Stairs	Spiral (2 flights)

Grayland 10672: Front Elevation



Grayland 10672: Floor 1

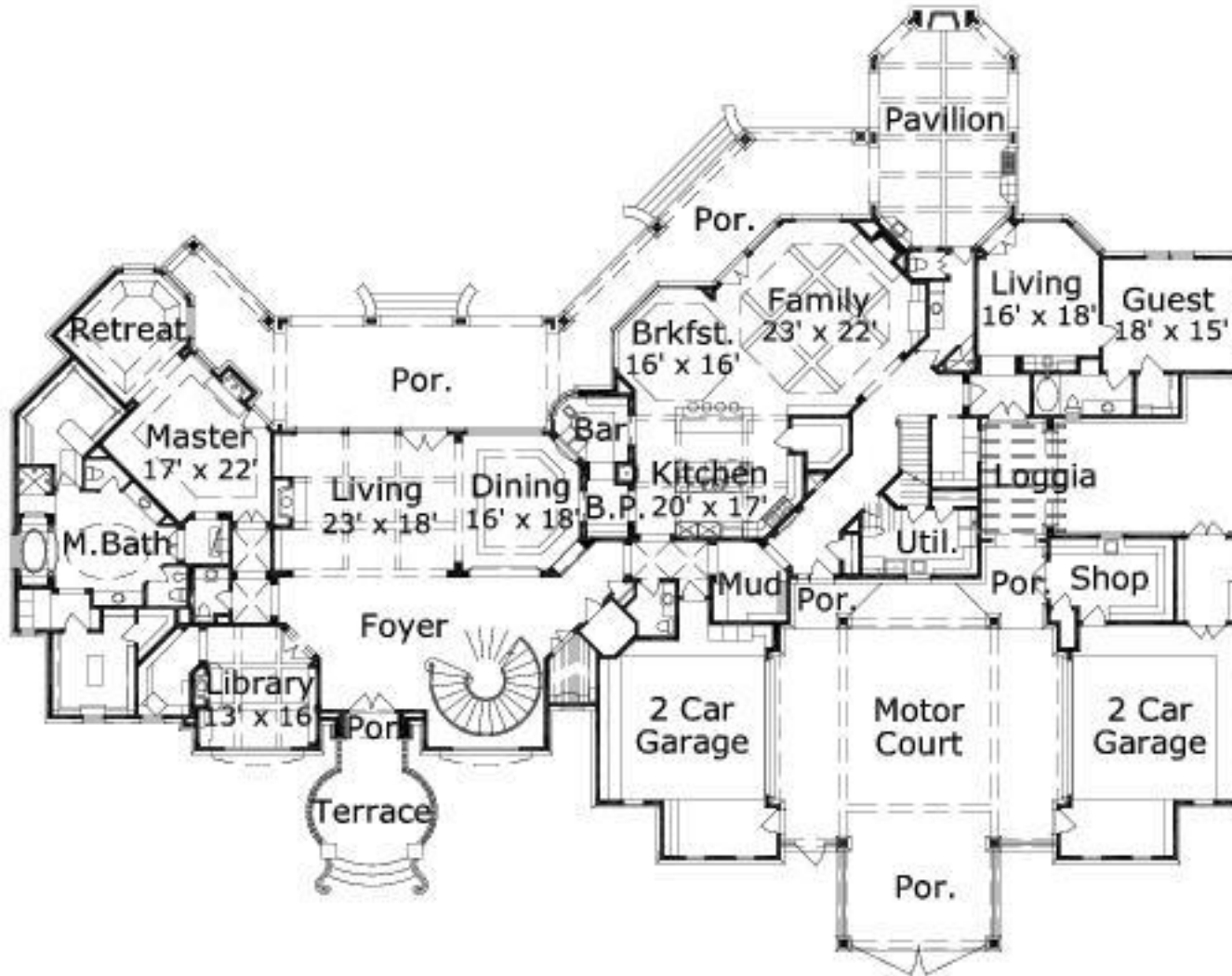

Grayland 10672: Floor 2

