

Persimmon 5032: Details

AS LOW AS \$250
FULLY CUSTOMIZABLE &
PROFESSIONALLY DESIGNED

Style	Tuscan
Exterior Materials	Brick & Stucco
Bedrooms	6
Bathrooms	5 / 2
Total Living Sq Ft	5,032
Total Covered Sq Ft	7,222
Dimensions (w x d x h)	100'4" x 81'0" x 0'0"

	First Floor	Other Floors	Other Features	
Square Footage	3,334	1,698	Bar	Outdoor Kitchen
Bedrooms	1	5	Butler Pantry	Playroom
Ceiling Heights	10'0"	9'0"	Cedar Closet	Terrace
Master Bedroom	X		Christmas Storage	
Dining Room	X		Covered Pavilion	
Living Room	X		Covered Terrace	
Family Room	X		Exercise Room	
Game Room		X	Foyer	
Guest Room		X	Gallery	
			Hobby Room	
			Interior Balcony	

Garage(s)	Side Load Swing (Entry Facing)
Stairs	Standard

Notes

The living area square footage of this plan does not include the Optional Bedroom 5 and 6 and connecting bath area. The additional square footage of the Optional Bath 5 and 6 and connecting bath are is 563 square feet.

Persimmon 5032: Front Elevation



Persimmon 5032: Floor 1

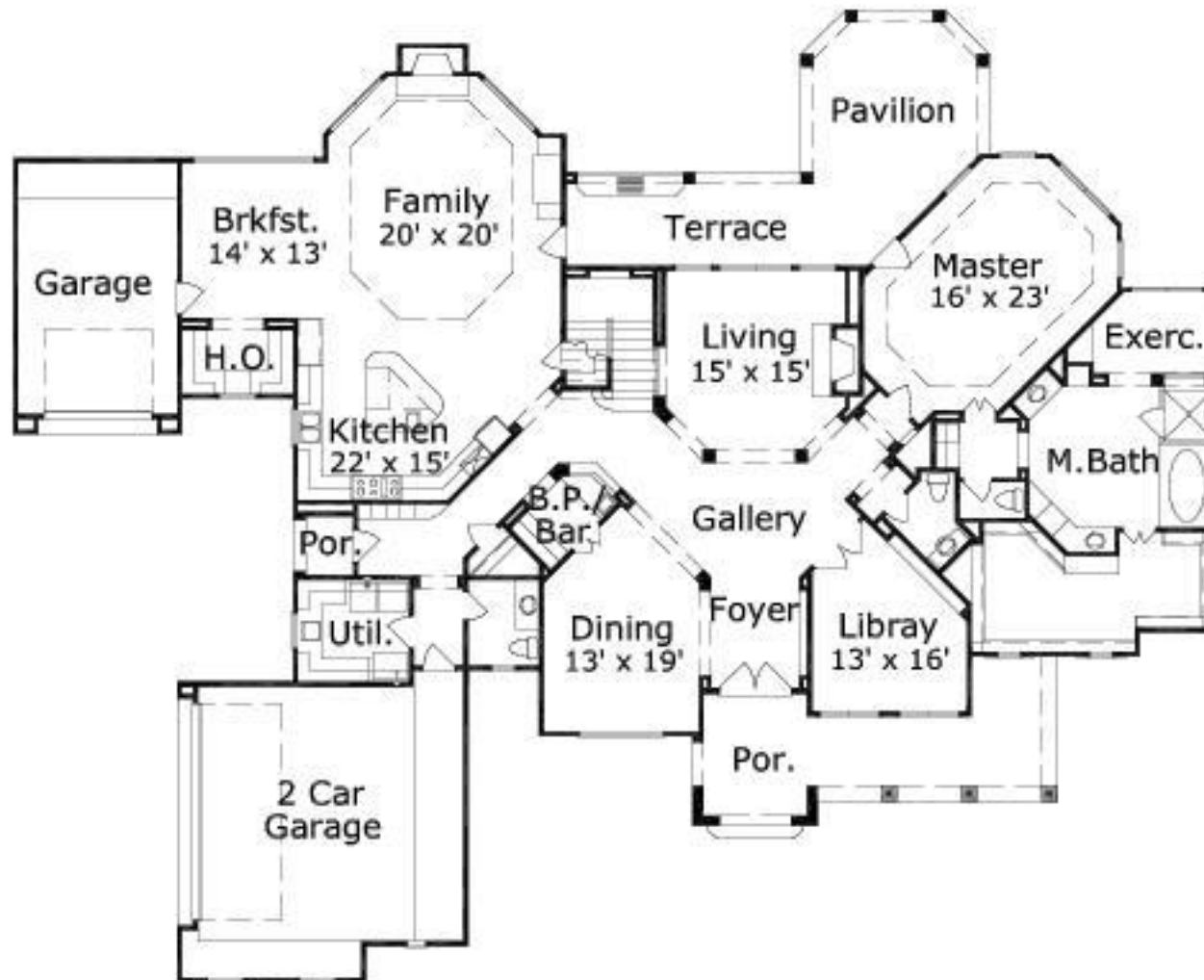

Persimmon 5032: Floor 2

