

## Evesham 3961: Details

**AS LOW AS \$250**  
**FULLY CUSTOMIZABLE &**  
**PROFESSIONALLY DESIGNED**

<b>Style</b>	Tuscan
<b>Exterior Materials</b>	Stucco
<b>Bedrooms</b>	3
<b>Bathrooms</b>	4 / 1
<b>Total Living Sq Ft</b>	3,961
<b>Total Covered Sq Ft</b>	4,438
<b>Dimensions (w x d x h)</b>	38'4" x 55'2" x 36'4"

	First Floor	Other Floors	Other Features
<b>Square Footage</b>	1,576	2,417	Computer Alcove
<b>Bedrooms</b>	0	3	Conservatory
<b>Ceiling Heights</b>	10'0"	9'0"	Covered Front Porch
<b>Master Bedroom</b>		X	Exercise Room
<b>Dining Room</b>	X		Exterior Balcony
<b>Living Room</b>	X		Foyer
<b>Game Room</b>		X	Master Fireplace
<b>Guest Room</b>		X	Optional Elevator
<b>Home Theater</b>		X	Theater/Media

<b>Garage(s)</b>	Front Load Straight In
<b>Stairs</b>	Split (2 flights)

## Evesham 3961: Front Elevation



## Evesham 3961: Floor 1

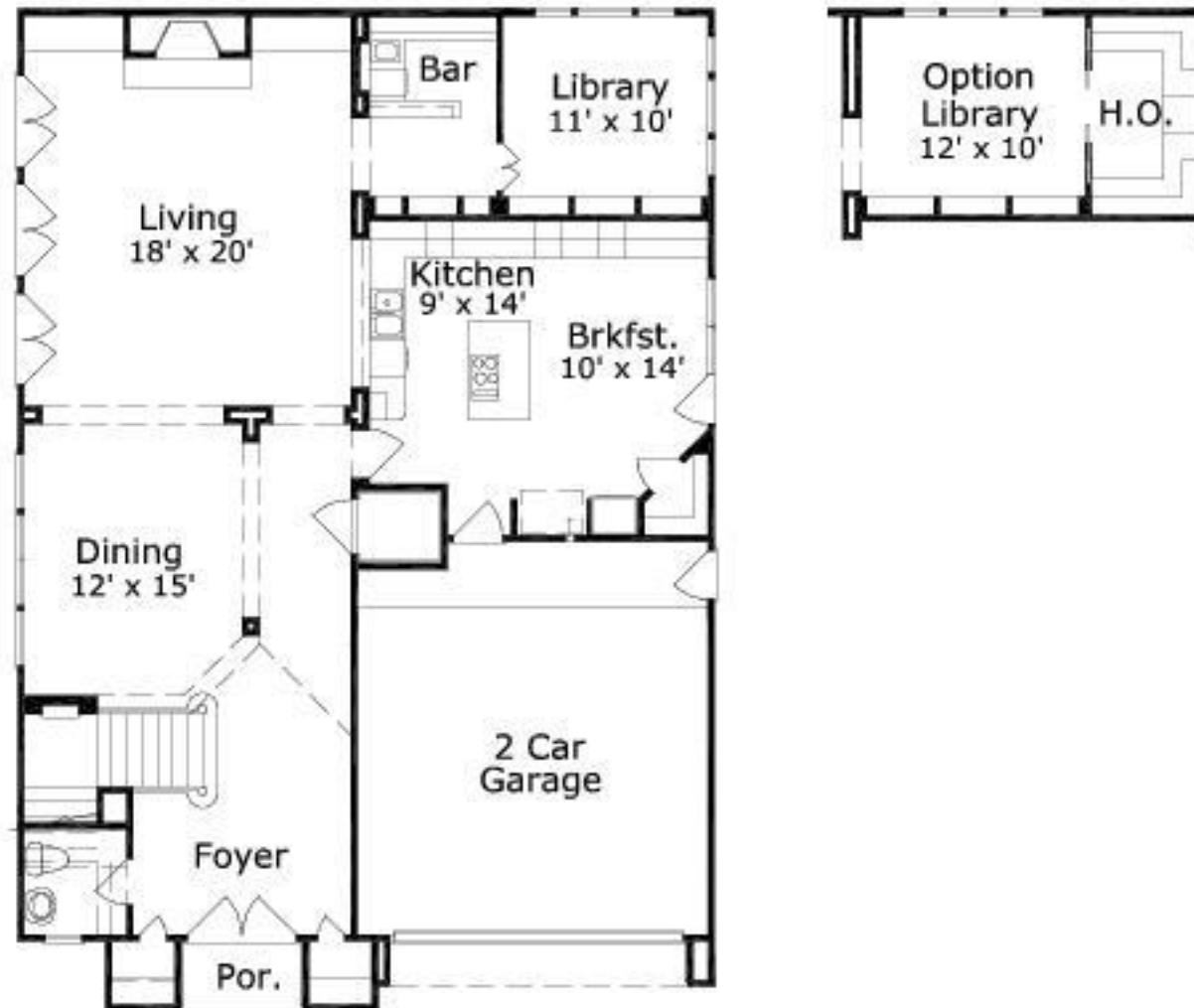

## Evesham 3961: Floor 2

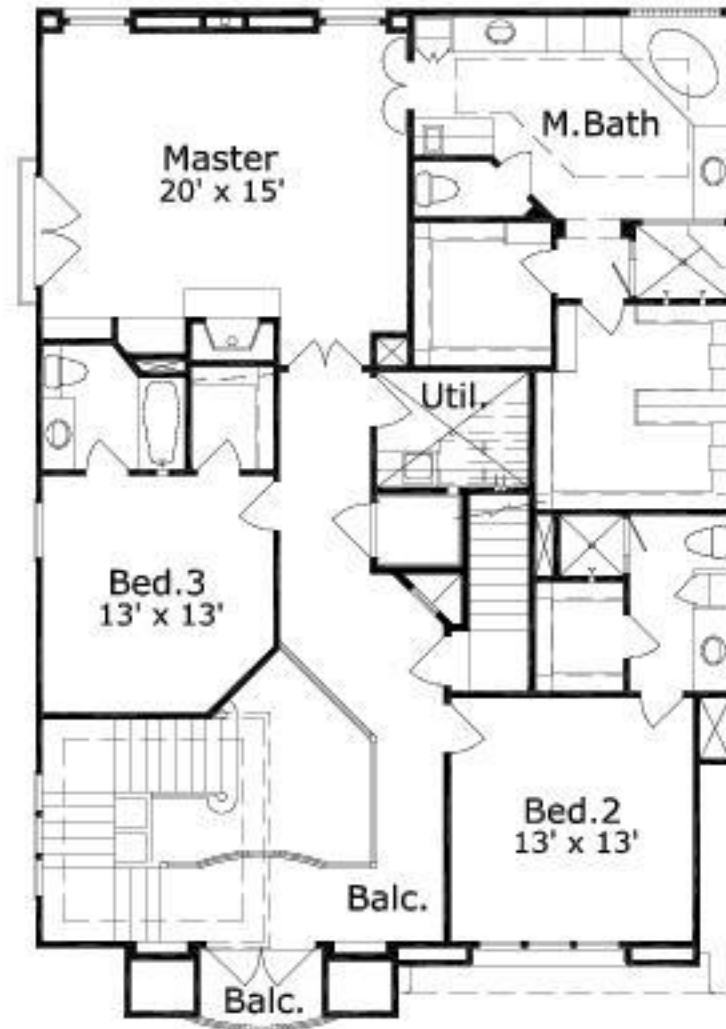

## Evesham 3961: Floor 3

