

Ashling 3902: Details

AS LOW AS \$250
FULLY CUSTOMIZABLE &
PROFESSIONALLY DESIGNED

| | |
|-------------------------------|-----------------------|
| Style | Duplex/Townhouse |
| Exterior Materials | Stucco |
| Bedrooms | 3 |
| Bathrooms | 3 / 1 |
| Total Living Sq Ft | 3,902 |
| Total Covered Sq Ft | 5,065 |
| Dimensions (w x d x h) | 44'0" x 86'4" x 41'0" |

| | First Floor | Other Floors | Other Features |
|------------------------|-------------|--------------|--------------------|
| Square Footage | 1,069 | 3,323 | Butler Pantry |
| Bedrooms | 2 | 1 | Computer Alcove |
| Ceiling Heights | 9'0" | 10'0" | Conservatory |
| Master Bedroom | | X | Covered Rear Porch |
| Dining Room | | X | Exterior Balcony |
| Living Room | | X | Foyer |
| Family Room | | X | Home Office |
| Study | | X | Morning Room |
| Guest Room | X | | Optional Elevator |
| | | | Wine Room |

Garage(s) Front Load Straight In
Stairs Curved

Notes

The living & covered square footages of this plan are per unit.

Ashling 3902: Front Elevation



Ashling 3902: Floor 1

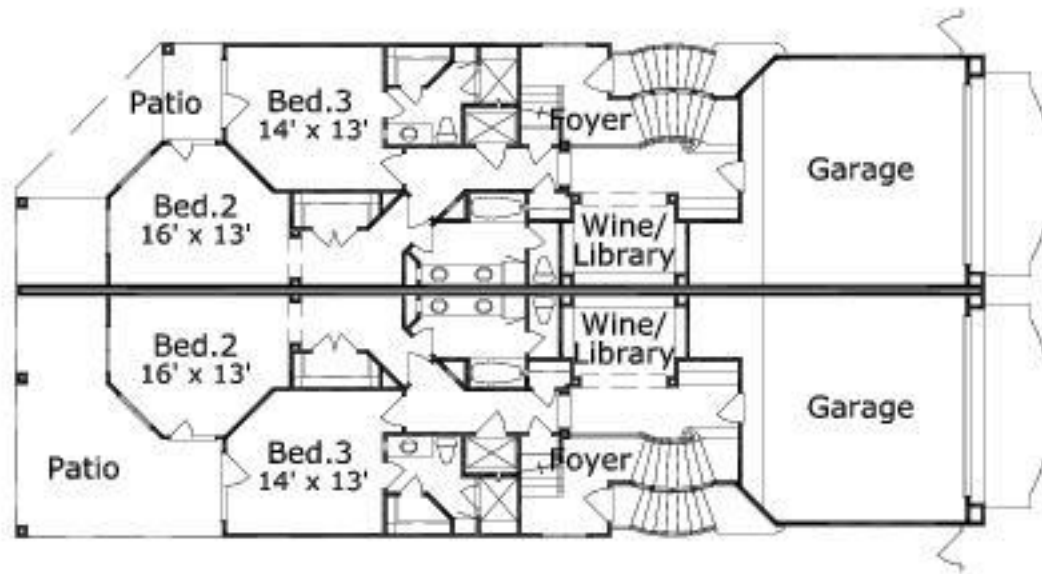

Ashling 3902: Floor 2

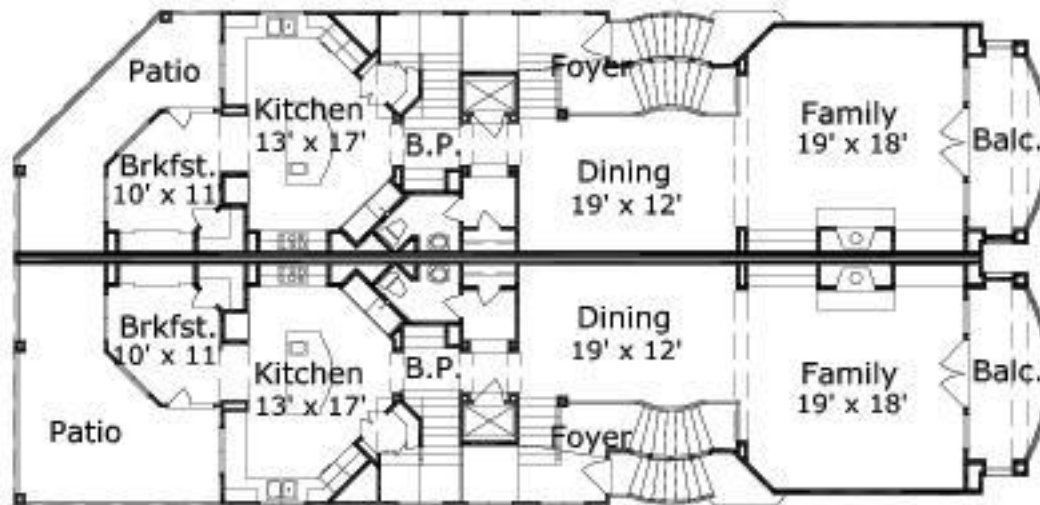

Ashling 3902: Floor 3

