

Elmsily 8164: Details

AS LOW AS \$250
FULLY CUSTOMIZABLE &
PROFESSIONALLY DESIGNED

Style	Mediterranean
Exterior Materials	Stucco
Bedrooms	5
Bathrooms	5 / 1
Total Living Sq Ft	8,164
Total Covered Sq Ft	11,476
Dimensions (w x d x h)	114'11" x 108'10" x 34'10"

	First Floor	Other Floors	Other Features
Square Footage	5,193	2,971	Computer Alcove
Bedrooms	2	3	Covered Rear Porch
Ceiling Heights	12'0"	9'0"	Exterior Balcony
Master Bedroom	X		Foyer
Dining Room	X		Home Office
Living Room	X		Interior Balcony
Family Room	X		Outdoor Fireplace
Game Room		X	Outdoor Kitchen
Study	X		Playroom
Guest Room		X	Theater/Media
			Unfinished Storage

Garage(s) Side Load Swing (Entry Facing)
Stairs Curved (2 flights)

Notes

The living area of this plan does not include the second floor attic area. The additional square footage for the attic area is 375 square feet.

Elmsily 8164: Front Elevation



Elmsily 8164: Floor 1

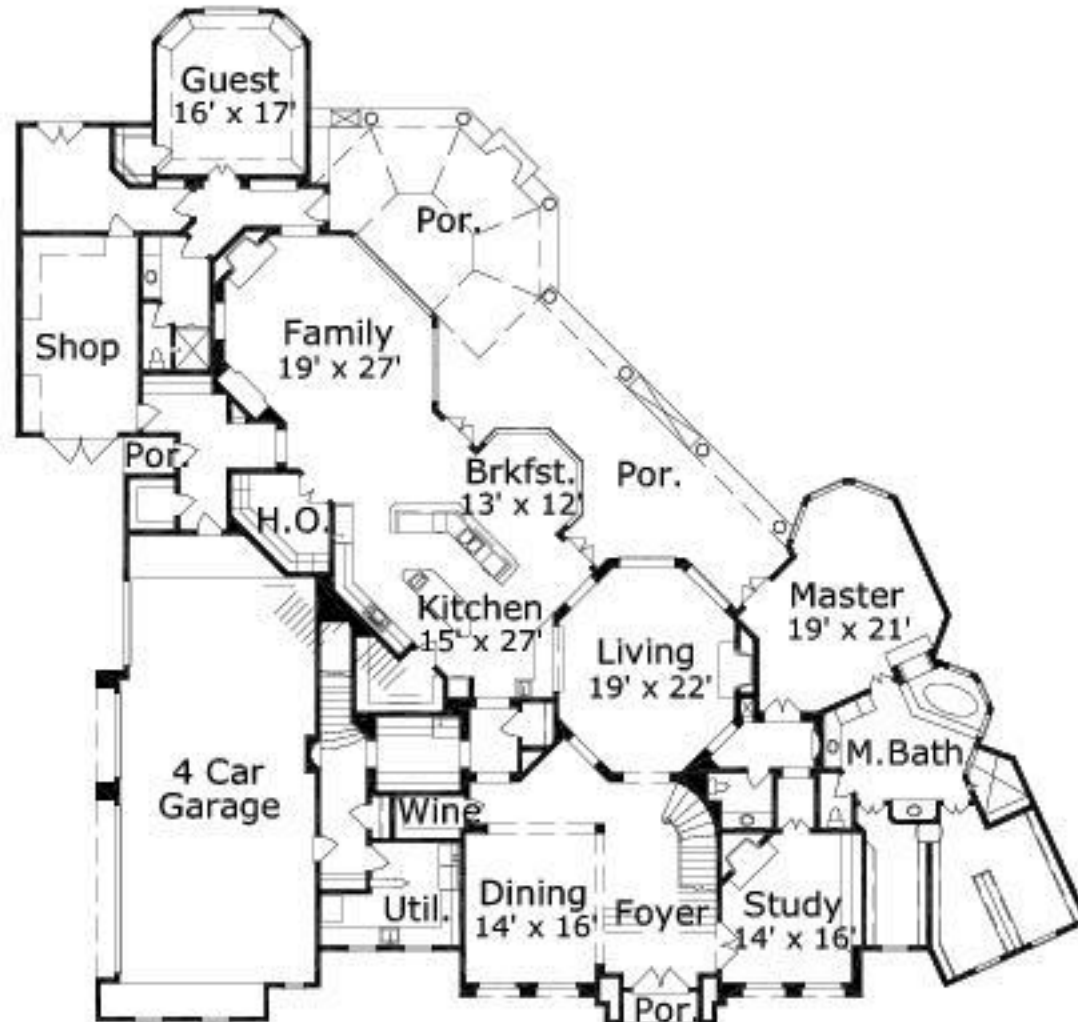

Elmsily 8164: Floor 2

