

Abney 10560: Details

AS LOW AS \$250
FULLY CUSTOMIZABLE &
PROFESSIONALLY DESIGNED

Style	Mediterranean
Exterior Materials	Stucco
Bedrooms	7
Bathrooms	7 / 2
Total Living Sq Ft	10,560
Total Covered Sq Ft	12,957
Dimensions (w x d x h)	129'0" x 81'8" x 34'3"

	First Floor	Other Floors	Other Features
Square Footage	6,618	3,942	Bar Home Office Vestibule
Bedrooms	2	5	Butler Pantry Interior Balcony Wine Room
Ceiling Heights	11'0"	10'0"	Cabana Bath Master Fireplace
Master Bedroom	X		Cedar Closet Optional Elevator
Dining Room	X		Christmas Storage Outdoor Kitchen
Living Room	X		Covered Rear Porch Playroom
Family Room	X		Exercise Room Quarters
Game Room		X	Exterior Balcony Separate Master Closet
Study	X		Foyer Theater/Media
Guest Room	X		Gallery Tile Roof
Home Theater		X	Hobby Room Unfinished Storage
Garage(s)	Front Load Swing (Side Facing)		
Stairs	Spiral (2 flights)		

Abney 10560: Front Elevation



Abney 10560: Floor 1

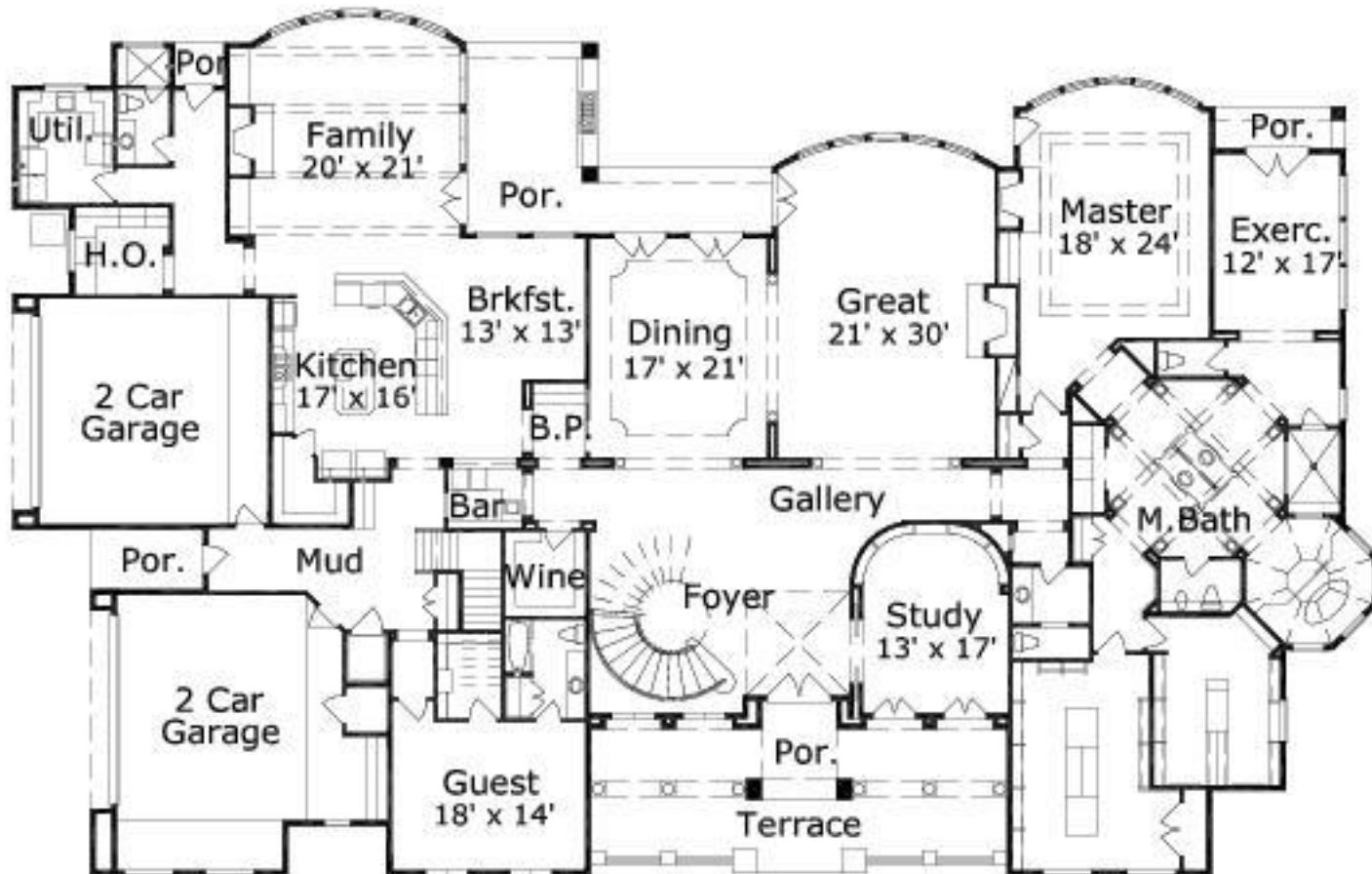

Abney 10560: Floor 2

