

## The Still Creek 5535: Details

**AS LOW AS \$250**  
**FULLY CUSTOMIZABLE &**  
**PROFESSIONALLY DESIGNED**

<b>Style</b>	Country Home
<b>Exterior Materials</b>	Stone
<b>Bedrooms</b>	5
<b>Bathrooms</b>	5
<b>Total Living Sq Ft</b>	5,535
<b>Total Covered Sq Ft</b>	7,697
<b>Dimensions (w x d x h)</b>	106'4" x 75'8" x 36'0"

	First Floor	Other Floors	Other Features
<b>Square Footage</b>	3,633	1,902	Cabana Bath    Metal Roof
<b>Bedrooms</b>	2	3	Computer AlcoveMud Entry
<b>Ceiling Heights</b>	10'0"	9'0"	Covered Front Porch    Separate Master Closet
<b>Master Bedroom</b>	X		Covered Side Porch    Unfinished Storage
<b>Dining Room</b>	X		Covered Terrace
<b>Living Room</b>	X		Exterior Balcony
<b>Family Room</b>	X		Foyer
<b>Game Room</b>		X	Gallery
<b>Study</b>	X		Home Office
<b>Guest Room</b>	X		Master Fireplace
			Master with Sitting Area
<b>Garage(s)</b>	Front Load Swing (Side Facing)		
<b>Stairs</b>	Standard (2 flights)		

## The Still Creek 5535: Front Elevation



## The Still Creek 5535: Floor 1

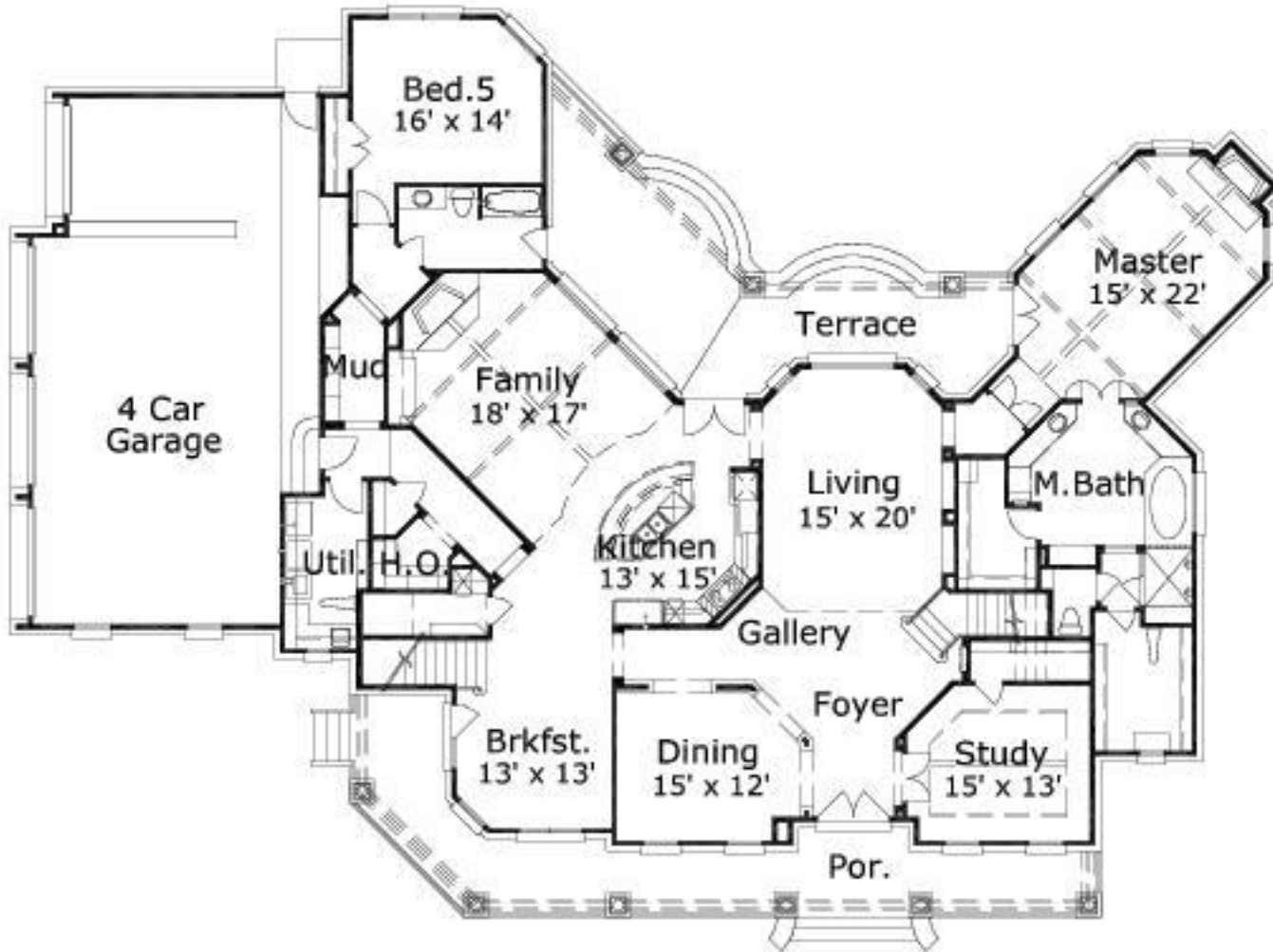

## The Still Creek 5535: Floor 2

